

Netherlee and Stamperland (Church of Scotland)

OSCR registration number - SCO15303
Music Licence Number - 167193

www.nandschurch.org
nethandstamchurch@gmail.com

Minister: Rev Scott Blythe



Sunday 20 November 2022
10.30am

Today's Duty Team

George Cowan, Joan McIntosh, Anne Mann, Bruce Young
Russell Brown, Tony Ireland, Willi Povey

Services are streamed live on our website.
If you do not wish to appear online, please sit out of shot of the cameras.

ORDER OF WORSHIP

Welcome and Intimations

Elaine Murray

Call to Worship: Ps. 46: 10-11

Introit

When, in our music, God is glorified

C. V. Stanford

Hymn 52

How lovely is thy dwelling-place

Opening Prayer and Lord's Prayer

All Age Address

Hymn 404

I danced in the morning

First Reading

Jeremiah 23: 1 – 6

May McFadyean

Anthem

If ye love me

P. Wilby

Second Reading

Luke 23: 33 – 43

Hymn 457

All hail the power of Jesus' Name!

Sermon

Hymn 738

Glorious things of thee are spoken

Prayers of Dedication and Concern

Hymn 445

Alleluia, sing to Jesus!

Benediction & Three-fold Amen

Organ Voluntary

Prelude in D minor

F. Mendelssohn

INTIMATIONS

Pastoral Care

For pastoral matters please contact either Rev Scott Blythe on 0141 533 7147 or 07504692046, Pastoral Assistant, Marie Wilson 07399246935 or Session Clerk, Stuart Buchanan 07785 221871.

Forum

The next meeting of the Forum takes place tomorrow, Monday, 21 November at 7.30pm in the Lesser Sanctuary. The speaker will be Audrey Flanagan, project manager of the South East Foodbank. You are invited to come and hear what challenges the foodbank faces during the cost-of-living-crisis. There will also be the opportunity to bring donations of goods and/or money for this important cause.

BB Minibus

If you require transport to church in the BB minibus, please contact Alan Fairlie on 07947-348500. Further information will be available in the next Newsletter.

Orders being taken for Christmas cakes

This year proceeds will go to the Prince & Princess of Wales Hospice, Robin House, the Children's Hospice and St Andrew's Hospice.

A list will be put on the desk in the Lesser Sanctuary and on the notice board in the Welcome Hall. Further details from barbaracochrane857@gmail.com

Giffnock South Art Club

Art Exhibition and Sale - Saturday 26 November 12 noon – 4pm
Giffnock South Parish Church - Admission free

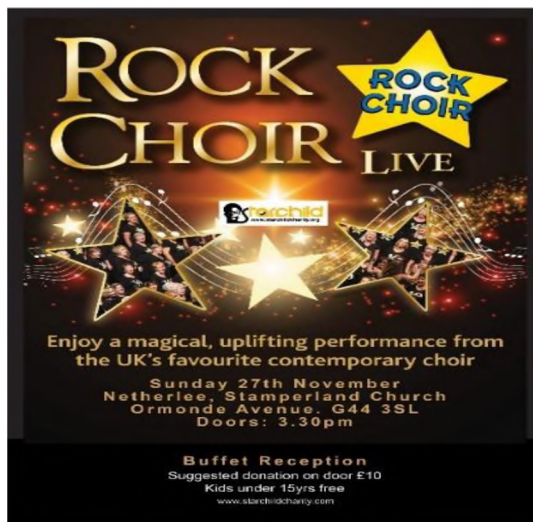

Worship schedule 2022

November

27 1st Sunday of Advent 10.30am

December

4 2nd Sunday of Advent, Communion 10.30am

Time to Remember Service 3.00pm

11 3rd Sunday of Advent 10.30am

18 4th Sunday of Advent, Nativity 10.30am

24 Christingle Service 5.00pm

Watchnight 11.45pm

25 Christmas Day 10.30am

Meetings & Events schedule 2022

November

Mon 21 Forum in Lesser Sanctuary 7.30pm

Tues 22 Planning and Comms in Upper Hall 7.30pm

Finance Committee in Vestry 7.30pm

Thur 24 Guild - Evacuees' Story 2.00pm

Sun 27 Rock Choir Concert 3.45pm

December

Thur 1 Guild – The Foodbank 2.00pm

Mon 5 Mission Group in Lesser Sanctuary 7.30pm

Wed 7 C & YM in Waiting room 7.30pm

Open Door -Offering hospitality and friendship

Every Wednesday from 10.00am

in Large Hall (during roof works)

Short worship service followed by tea/coffee and a chat at 10.30am

All welcome!

Flower Diary

20th November Anne McKenzie

27th November Mabel Bell and Nancy Fisher

For the duration of the Roof Project, our contractors will maintain access to the sanctuary by way of the rear ramp access, the Welcome Hall and the main door. However, members of the congregation are encouraged to make increased use of the rear ramp access and the Welcome Hall to avoid the combination of steps, stairs and scaffold at the main door.